

DETAIL C
L3 LIGHT FITTING DIMENSIONS
SCALE 1:50

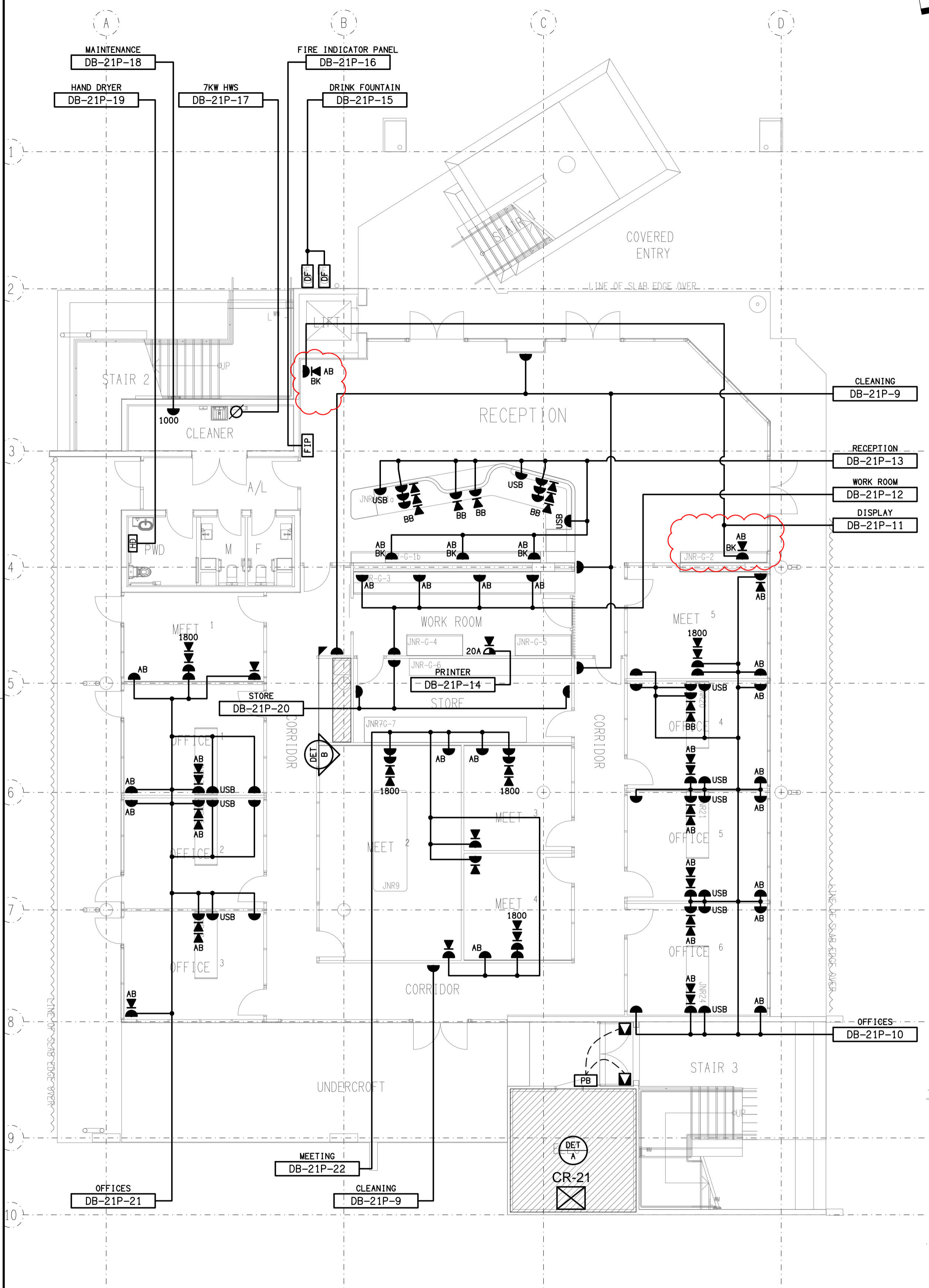

FLOOR PLAN
GROUND LEVEL
SCALE 1:100

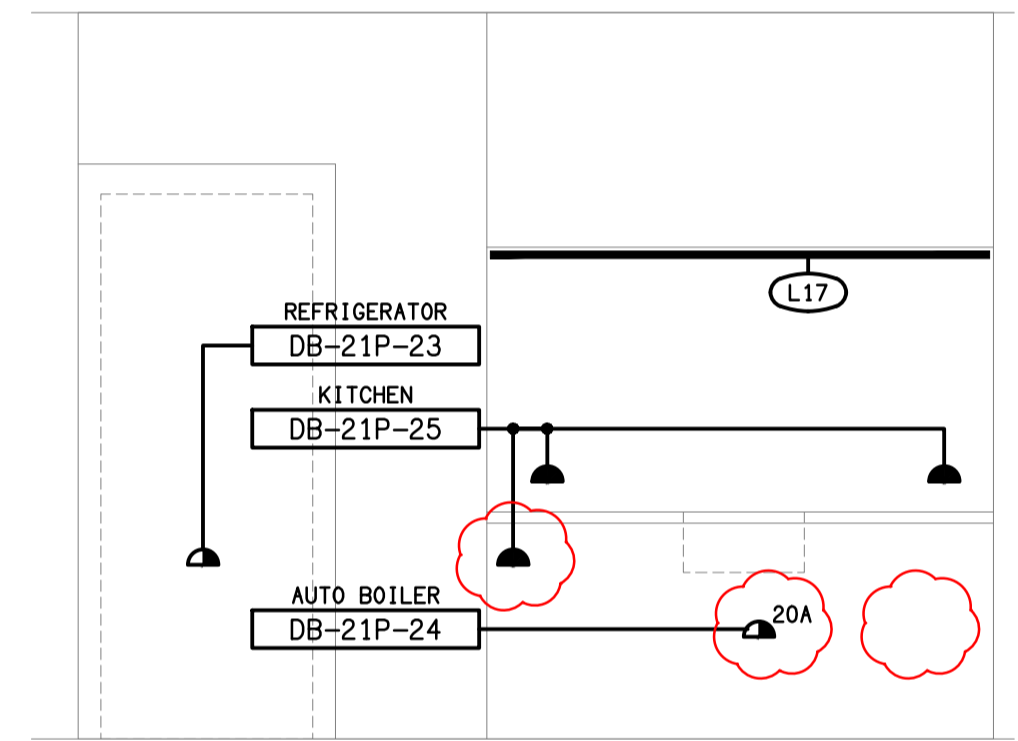

DETAIL B
KITCHENETTE ELEVATION
SCALE 1:25

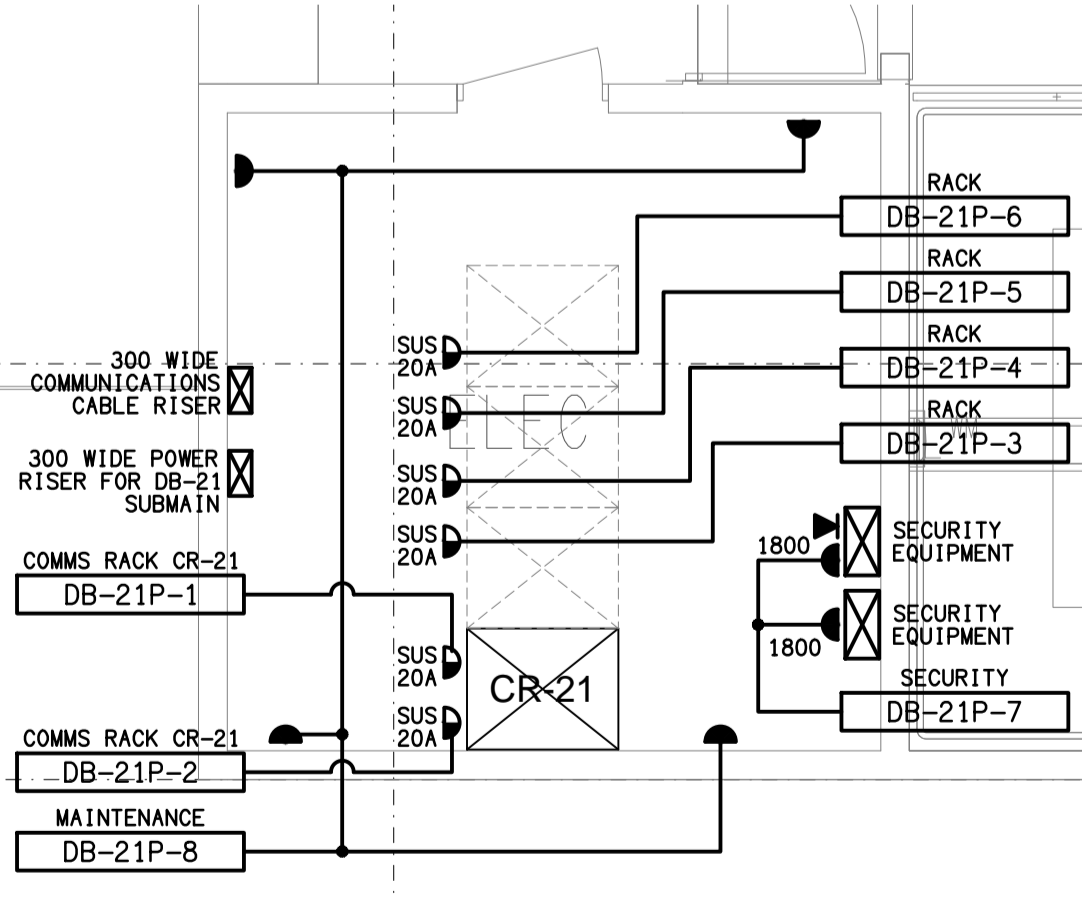

DETAIL A
GROUND LEVEL ELECTRICAL ROOM
SCALE 1:50

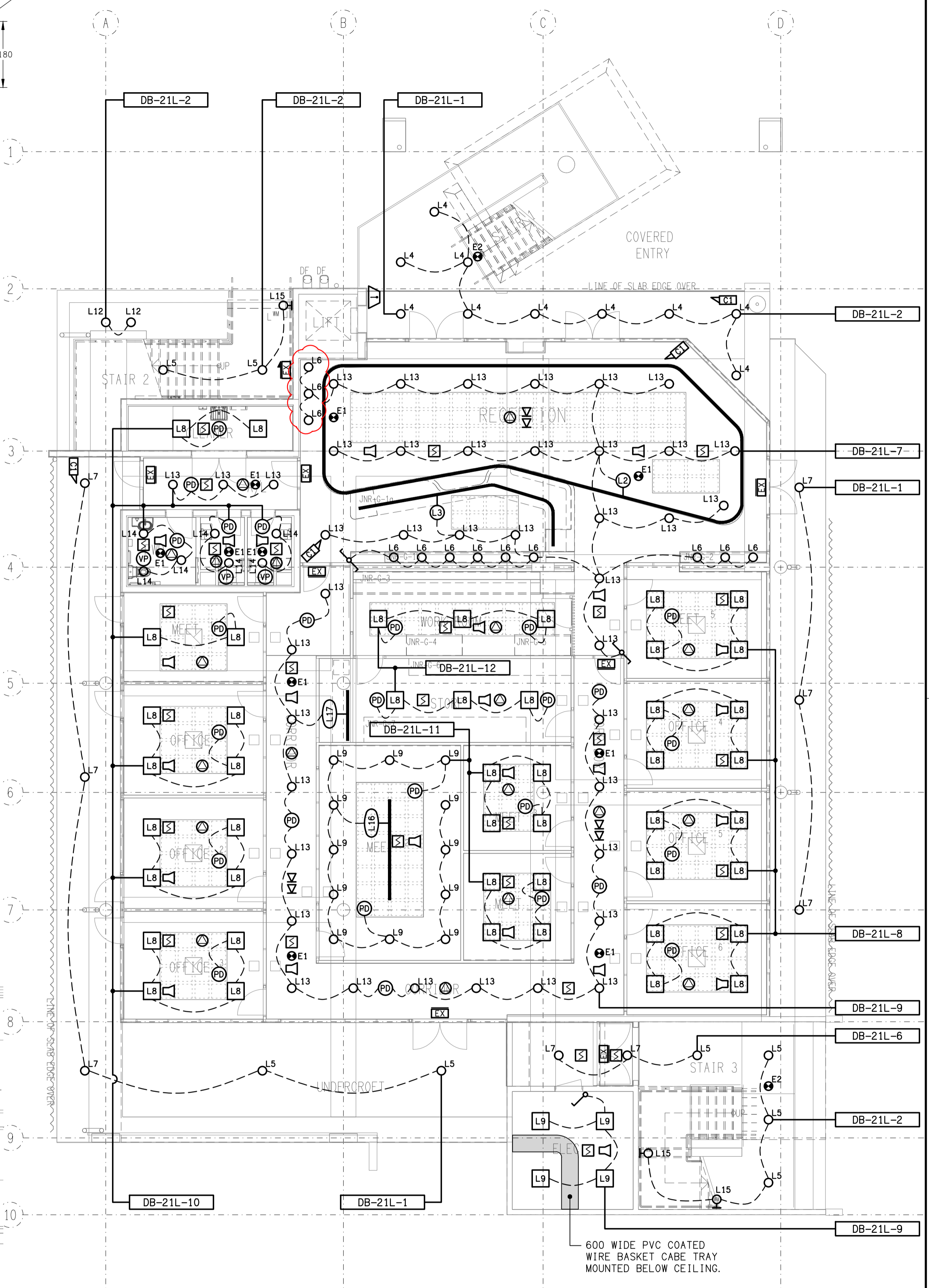

REFLECTED CEILING PLAN
GROUND LEVEL
SCALE 1:100

ELECTRICAL DESIGN GROUP BRISBANE
PTY LTD
ACN 092 710 793
TRADING AS:
ELECTRICAL DESIGN GROUP

THE COPYRIGHT OF THIS DRAWING
REMAINS THE PROPERTY OF THE
ELECTRICAL DESIGN GROUP.
USE FIGURED DIMENSIONS
IN REFERENCE TO SCALE.
ALL DIMENSIONS TO BE
VERIFIED ONSITE.

ELECTRICAL DESIGN GROUP
ELECTRICAL BUILDING SERVICES CONSULTANTS
BRISBANE GOLD COAST
P.O. Box 15, Sherwood Q.4075
Phone: (07) 3278 4375
Email: brisbane@edg.net.au
Web: www.edg.net.au

PROJECT:
**KINGS CHRISTIAN COLLEGE PIMPAMA
SENIOR SCHOOL ADMINISTRATION - PIM21**
198 PIMPAMA JACOBS WELL ROAD, PIMPAMA, QUEENSLAND

D	CONSTRUCTION	23/03/2026
REV:	DESCRIPTION:	DATE:
DRAWING: ELECTRICAL SERVICES GROUND LEVEL FLOOR PLAN & REFLECTED CEILING PLAN		
SCALE: 1:100 UNO	PROJECT NO: AT A1 C3475a	DRAWING NO: E05
		REVISION: D